



Created by: the Students of the
Ecosystem Management Technology
Program at Fleming College

Prairie Beath
Daniel Sisnett
Victoria MacMillan
Wilson Weir

Photos from Daniel Sisnett
and Leech Lake Cottagers
Association Facebook

Thinking About Renting?

- Consider having renters sign a Lake Stewards Code of Conduct Agreement.
- Educate renters on the importance of lake stewardship and maintaining the ecosystem.



Caring for Leech Lake



How to be a steward for the lake you love

An easy guide to preserve
Leech Lake for future
generations

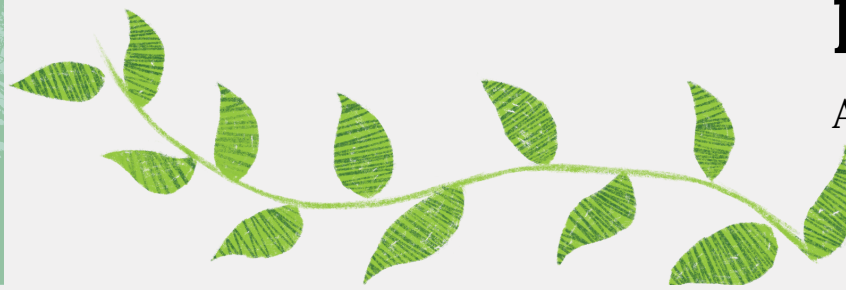

Environment

- Always follow fire bans and fully extinguish campfires.
- Never leave open garbage out overnight.
- Use animal proof garbage bins.
- Be mindful of other cottagers and ensure your pet is quiet.
- Wildlife should be viewed from a distance and respected.

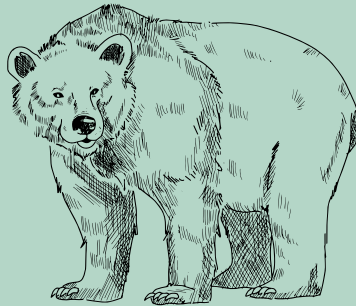

Septic Systems

- Maintain and know the capacity of your septic system.
- Make sure only a few people are using water at one time.
- Only flush toilet paper.

Shoreline and Water Health

- Consider using kayaks and canoes to travel or fish to avoid large wakes.
- Use organic and biodegradable bug spray, sunscreen, and soaps.
- Use sand instead of salt this winter.
- Avoid shoreline armoring and riprap.
- Leave native aquatic plants near your shoreline, mowing these plants can enable invasive species.

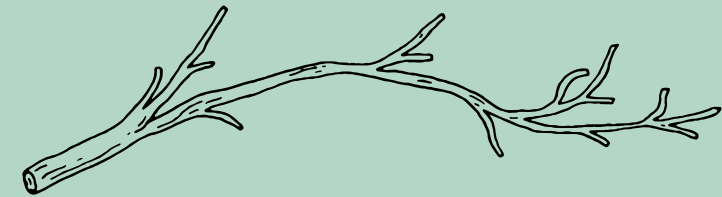
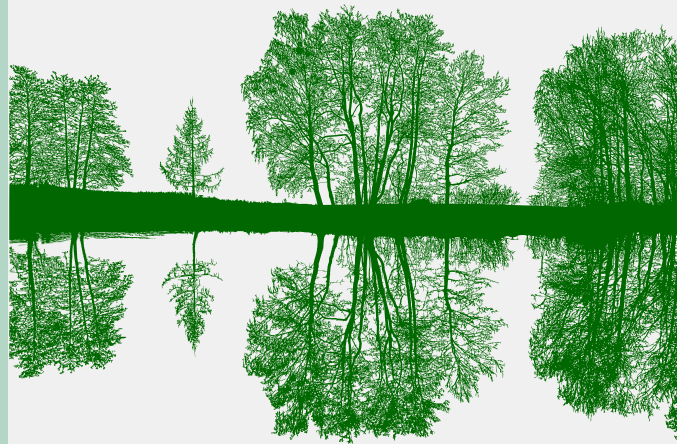

Property Maintenance

- Plant native plants.
- Don't use fertilizers or pesticides on your property.
- Don't mow down to the shoreline, leave a natural barrier to combat erosion.
- Consider joining your neighbors in Natural Edge shoreline restoration program.